# THE DAILY TIMES.

VOLUME V. NUMBER 195. PORTSMOUTH, OHIO, FRIDAY, NOVEMBER 18, 1898. PRICE ONE CENT.



## Children's Clothing!

Knee Suits! Reefer Coats! Knee Pants!

Such Values Never Known Before Above Par in Everything Except Price!

Last week our buyer found a manufacturer of Children's Clothing heavily overstocked. As it is late in the season we secured a large lot of Knee Suits, Reefer Coats and Knee Pants at prices so low we are selling them FOR LESS THAN THEY —— WOULD HAVE COST US 30 DAYS AGO. ——

### Children's Knee Suits!

A Splendid Assortment of Plain Double Breasted and Reefer Suits, in Fine Imported Fancy Worsteds and All Wool Cheviots and Cassimeres,

**$2, $2.50, $3, $3.50, $4, $4.50 and $5.**

Large line of cheaper qualities in strong and well made garments

**At $1, $1.40, $1.50 and $1.75.**

### Double Breasted Reefer Coats!

(FROM 3 TO 9 YEARS)

The Child's Overcoat, made of extra fine fancy colored Boucle Cloth, worth not less than $5,

**For $3.00 and $3.50.**

**KNEE PANTS**

Besides our extensive line of better grades, at 50c, 75c and $1.00, we have just received a large lot of Heavy Knee Pants, in all sizes from 4 to 15 years, at

**15c, 25c, 30c, 35c and 40c.**

**N. B.—From 25 to 50 Per Cent Added to the Price Quoted Above Will Give You the Real Values!**

The Leaders...SANFORD, STORRS & VARNER.

(Successors to SANFORD, VARNER & CO.)



**Jones,**

**the HATTER,**

Has the very

**..HAT..**

You want. Also a complete line of

**GENTS'**

**Furnishing Goods**

Call and see his line.

104 W. Second St.



Your Moneys Worth

or

Your Money Back

IS THE WAY WE SELL THE

**ROUND OAK**

and

**PENINSULAR**

**HEATING STOVES.**

A Trial Will Convince You That They Are the Best in the Market.

**F. A. Glockner,**

121-123 Gallia St.



Piano and Organ Tuning

The most intricate repairs and guaranteed. 20 years experience. References D. H. Baldwin & Co., Smith & Nixon and a host of local patrons.

**D. F. CREEKBAUM,**

2. W. 2nd st. Portsmouth, Ohio.



## Men's $3.00 SHOES

Have you seen our big line of Men's Shoes at this price? If not, you should see them, as our stock contains the largest variety of this priced Shoe to be found in Portsmouth. Over twenty styles to choose from. Made up in all kinds of leather. such as Kangaroo, Calf, Box Calf, Storm Calf, Russia Calf, Willow Calf and Vici Kid, all Goodyear welt sewed, all styles of toe from the narrow coin to the full-wide toes. You are pretty sure to find what you want if you take a look through our stocks.

**ANDERSON BROS.**

HOME SHOE FACTORY STORES.

109 West Second St. 603 Chillicothe St.


## PUBLIC HEALTH.

### National Quarantine Convention at Memphis.

**Resolution to Establish a National Bureau of Public Health to Be Attached to Treasury Department.**

By Telegraph to THE TIMES.

Memphis, Tenn., Nov. 18.—At the National quarantine convention today, Dr. S. D. Robbins, of Mississippi, read a paper urging the annexation of Cuba and use of modern sanitation there as the best means of protecting the United States from visitations of yellow fever. He contended that the United States marine hospital service could eradicate yellow fever from Cuba and thus save all trouble elsewhere.

The committee on resolutions reported favoring the establishment of a national bureau of public health in the United States treasury, which shall administer all public health functions now exercised by authority of the United States, and that sanitary authorities of the several states have advisary council in bureau. One member from each state was appointed by the state authorities for the proposed encountered opposition, but no action was taken before recess.

**Eleven Killed and Six Hurt.**

By Telegraph to THE TIMES.

New York, Nov. 18.—It is now definitely known that there were eleven men killed and six injured in the accident at Hackensack Meadows.

**The Markets.**

By Telegraph to THE TIMES.

Chicago, Ill., Nov. 18.—Hogs, dull, $3.15, $3.55; cattle, steady; beeves, $4.00, $5.50.

Wheat, 66¼; corn, 32¼; oats, 14⅞.

Toledo.—Wheat, 71¾.

Cincinnati.—Eggs, 18.

### A FREIGHT

**Jumps the B. & O. Track at Scioto Furnace Today.**

B. & O. passenger train were all delayed this morning on account of a freight wreck at Scioto Furnace from Gepharts to the furnace is a steep grade and this morning freight had to double there. In making the second run the engine tender jumped the track demolishing the tender trucks and tearing up the tracks for a considerable distance. The west bound passenger which leaves here for Hamden at 10:50 took up a set of trucks and pulled the wrecked train on the track. The west bound train was behind the wreck and did not get in until three this afternoon delaying her out trip accordingly.

**The Boxing Contest.**

James Foster and Lee Startzman, the invincible East Ender, sparred four rounds for points at Tom Haley's saloon last night. The honors were about evenly divided, but the friends of each were claiming the decision. There was some bad blood shown on one or two occasions, and it looked at one time like both were trying to land a knock-out blow.

**Attention! Living Flag.**

There will be a dress rehearsal for the living flag Saturday, at 2 p. m., sharp. Bring your dresses.

**Will Go to Ironton.**

Prof. A. M. Straub, of West Sixth street, who for a number of years has been prominent as an instructor of music will on next Wednesday move his family to Ironton, where he has a very large class in music and he also is organist at St. Joseph's Catholic church of that city.

**One Hundred Quail in Four Days.**

Adolph Hurth Jr. and Jos. Schaeffer arrived home Thursday evening from a four days' hunt in the neighborhood of Mt. Joy, and brought with them as trophies 100 quail and 56 rabbits.

**After Quail.**

Willis Coppock, book-keeper for A. M. Glockner, left this morning for Waverly, O., where he will put in a few days hunting.

**Dr. Burgess Sick.**

Dr. Will M. Burgess is confined to his home with a severe attack of rheumatism.

Roy McElhaney has the finest equipped bath in the city. It has been thoroughly remodeled for winter use.

The class of goods E. L. Gates & Co. put on their 5 and 10 cent bargain counters is amazing.

### A DAY IN CAMP.

**The Entertainment at Opera House Will Be Very Interesting.**

Think of it! A trip to Porto Rico for 50, 35 and 25 cents. Spend a day in camp with Company H. You will never have another opportunity to see the daily routine of a soldier's life. The program is as follows:

SCENE I.

Reveille by the company's bugler.
Roll-call; policing camp; how the boys clean house.
Mess—hard-tack and tomatoes, prepared by the company's cook on the army stove.
Sick call; the boys take quinine.
Guard mount, with brass band and drum-major.
Drill of the awkward squad; hard work for the corporal.
Clothing issue, with many a misfit.
Song by John Georgia, the cook.
Breaking camp; no time for dinner.

SCENE II.

Dress parade; whole company.

SCENE III.

Evening; pitching tents.
Mess—tomatoes once more.
Mail; news from home.
Song by Sergeant Williams.
Porto Ricans sell candy.
Tattoo; the boys' own chorus, "Home, Boys."

SCENE IV.

The living flag.

Bewteen acts there will be several patriotic numbers. Monday, songs by Mrs. Wells Hutcihns, Miss Kate Zottman, Mr. Dave Stoner and High School Glee club. Tuesday, songs by Miss Zottman, Mr. Stoner and High School Glee club and a recitatin by Mrs. Lena Kline Reed.

This part of the program certainly needs no further comment, as every participant is a great favorite with our audiences.

The opera house ought to be packed to the doors. Remember the date—Nov. 21st and 22d.

## TO THE PEN

### A Portsmouth Citizen Is Sent from Lawrence County.

**Woods Simpson Sentenced to the Pen for Two and a Half Years—Was Taken There This Morning.**

Woods Simpson, a well known character of this city, and one who was frequently in trouble, was arrested a few months ago by Lawrence county officials, charged with forging an order on some firm in Ironton. Woods claimed he was innocent and would have no trouble in proving it. The trial was held last week, but Woods failed in his efforts to satisfy the jury that he was innocent and a verdict of guilty was returned, and Judge Milner sentenced him to a term of two and one-half years in the penitentiary. He was taken over the N. & W. to Columbus this morning by the deputy sheriff of Lawrence county.

**Thanksgiving Sale.**

The Ladies Aid Society of the Christian church will have for sale homemade mince meat, mince pie, and all kinds of cake, Wednesday Nov. 23, at the home of Dr. and Mrs. J. F. Davis, 102 East Second street. Come and buy something good for your Thanksgiving dinner, and also help the ladies pay their pledge on their new church.

**Thanksgiving Day.**

The B. & O. S-W. will sell tickets at one and one-third rate for the round trip on account of Thanksgiving day. Tickets on sale November 24th, good returning Nov. 25th. 16-9t O. P. McCARTY, G. P. A.

**Martings Saturday.**

The big sale still continues at Marting Bros. & Co. New features are being added. They will save you money. Read about it on the eighth page.

**Thank Their Friends.**

G. Frick & Son want to thank the fire department and all friends for efficient work in saving their mill.

Fisher & Streich's Snow Flake Baking Powder is guaranteed to be strictly pure. Made fresh every week.

Roy McElhaney handles the famous Robert Burns 10 cent cigar. Try one. 15-5t

Only a few more weeks to exchange Lehman's red printed premium cards. Exchange yours now.

See our large arm wood rocker at $1.49. Fuller Bros.

## DESPERATE

### Attempt of Prisoners to Escape from the "Pen".

### Two Convicts With a Revolver Try to Fight Their Way to Freedom.

**Their Plan Failed, and They Are Both Fatally Wounded—Chas. B. Lauterbaugh, a Guard, Was Killed.**

By Telegraph to THE TIMES.

Columbus, O., Nov. 18.—As the result of a riot in the penitentiary this morning, one guard was killed and two convicts fatally shot.

Convicts Atkinson and O'Neil, serving fifteen year terms for robbery, attempted to escape They got a revolver in some way and overpowered the guard, then took his revolver and opened fire on Guard Chas. B. Lauterbaugh, of Mt. Vernon, whom they killed. This confusion brought officers to the scene, who opened fire on the two prisoners. Atkinson was shot down and seriously injured. O'Neil was almost beaten to death with a cane in the hands of Guard Gump, whose revolver had been taken. O'Neil will probably die. Atkinson may recover. The other prisoners in the shop took no part in the affair. It was found that a ladder had been place against the outside wall to enable the men to escape after shooting the wall guard.

Later.—Frank O'Neil and John Atkinson were serving third terms. Neither was fatally hurt. Atkinson says O'Neil received two pistols July Fourth, when visitors were allowed in the penitenitary.

**Lump the Expenses.**

By Telegraph to THE TIMES.

Washingotn, D. C., Nov. 18.—It is said that the American peace commissioners were instructed to avoid a wrangle or discussion over the mount of money expended by Spain for the betterment of the Philippines by offering a lump sum sufficient to cover the amount without entering into any detail to show how the sum was made up.

**Another Smash-Up.**

By Telegraph to THE TIMES.

Cincinnati, Nov. 18.—The Cincinnati Architectural Iron works, W. W. Puthoff, president and A. A. Fry, secretary and treasurer, assigned to F. H. Hertenstein today. Bad contracts is given as the cause. Assets, $20,000; liabilities, $65,000.

**Are They True.**

By Telegraph to THE TIMES.

Washington, D. C., Nov. 18.—The cabinet meeting today was devoted to the consideration of complaints of lawlessness in Porto Rico and of misconduct of United States troops. Secretary Alger cabled Gen. Brooke, inquiring as to the accuracy of the complaints.

**Coming Home.**

By Telegraph to THE TIMES.

Ponce, Porto Rico, Nov. 18.—Minnewaska, with First regiment, also engineers and representatives of the Red Cross, left today for home.

Marigold Cream is not sticky or greasy The skin absorbs it all. Price 10 and 25 cents.

FISHER & STREICH.

Special low prices on fine extension tables at Fuller Bros.

See E. L. Gates & Co.'s 5 and 10 cent bargain counters.


**ROYAL Baking Powder**

Made from pure cream of tartar.

Safeguards the food against alum.

Alum baking powders are the greatest menacers to health of the present day.

ROYAL BAKING POWDER CO., NEW YORK.

# THE TIMES.

DAILY AND SEMI-WEEKLY.

THE TIMES PUBLISHING COMPANY.

Cor. Chillicothe and Front.

Readers of the TIMES will greatly oblige this office by giving prompt notice of irregular or late delivery; also persons who cannot buy the TIMES in this city or suburbs or in any place where a Portsmouth paper should be sold will confer a favor by notifying this office at once.

Pay no subscription money to any collector for the Daily Times before he punches your blue ticket.

| | |
|---|---|
| By carrier, one year | $3 00 |
| By carrier, four weeks | 25 |
| By carrier, one week | 06 |
| By carrier, daily | 01 |
| Semi-Weekly | $1 50 |
| Semi-Weekly, if paid in advance | 1 00 |

J. L. PATTERSON, Editor and Manager.


The advice of the Times to our council is that it make provision at the next council meeting to have the police arrange to lock up Chief Williamson and George Berthold on the first alarm of fire, their term of imprisonment to continue hour to hour and to be terminated by the final toot of the whistle of the sand machine known as the Portsmouth water works. If some such provision is not made at once the entire city will go up in smoke.

Hanna, in a recent interview, said: "What I said was that a revision of the tariff must eventually come. I did not mean that revision should necessarily be attempted at the coming session of congress. The revenues from tariff duties are, however, declining because of the decrease in imports. I repeat that I am in favor of putting duties on tea, coffee and other articles which we cannot produce."

That is the Democratic position on tariff question. Hanna realizes that high protection is a dead issue and seeks to avoid the money question and make the fight of 1900 on the question of imperialism. Sister Hard will soon be a-straddle the same wooden "hoss," riding it to kill.

"We have come to the parting of the ways. Shall we adhere to our past history and traditions, or shall we embark upon a new and, for us, untried career? Shall we remain—as a compact and well solidified nation—held together by our free, independent and tolerant institutions—life and property protected by wise and humane legal systems—with no large military establishment to waste our substance or load us down with oppressive taxation—with no foreign entanglements to inovlve us in the intricate mazes of diplomacy and impend as a ceaseless menace to our peace and a disturbance of our National repose, and with no let or hinderance to the working out of our great destiny and the reaping of the harvest of prosperity which surely follows in its wake? Or shall we assume a policy of foreign colonial acquisition, seeking to possess and occupy vast demains that are not connected with us by territorial contiguity and to dominate populations that are not affiliated with us by ties of blood, or race, or lanugage, or legal systems, or social polity, or any congenial interests or sypmathy whatever?"—John C. Bullitt to Pennsylvania Bankers' Association.

The Times sends out from its office almost 2,000 dailies by its carriers to persons living in the city of Portsmouth. We will divide this circulation by two and then give the Blade ONE DOLLAR for each subscriber to whom it delivers a Daily Blade in excess of this number. We will leave the decision of the matter to any fair method that may be suggested by the editor of the Blade himself. Again, on June 7th our books show that we purchased a carload of paper from the Nitschke Paper Co. On August 8th we bought fifty reams for daily to carry us until another carload purchased arrived. On August 12th the carload arrived. The Blade got a carload about June 7th and they did not get another until about ten days ago. This is evidence which we have in black and white. We have the freight bills and stand ready to produce them at any time. Aside from the fact that we have bought two carloads to their one, they run a larger sheet for both daily and weekly, and consequently would have fewer papers in a carload. We dare them to produce the freight bills or the bills from the Nitschke Paper Co. November 11th we had this same company send us thirty-two reams to be used until another carload should reach us. It came in November 16th. We have all these bills, and if the Blade dare furnish its freight bills we will have a cut made embodying them all at our expense and run them in the Times to advertise the circulation of the Blade. To all fair-minded men the Blade editor would either "put up or shut up." Their vain endeavor to keep up their dwindling circulation by a free distribution of the "boiler-plate chestnut" deceives nobody. The advertisers of this city all fully know the comparative value of the Daily Times and the Daily Blade. Sister Hard will forget about circulation all of a sudden and advise the readers of the Blade to boycott the Times if it says anything of the members-elect of the Blade gang.

William J. Bryan, in an interview at Lincoln, Nebraska, on the late elections, said:

"While I do not understand that service in the volunteer army prevents a soldier from expressing opinions upon political questions, I declined to take part in the late campaign lest should be accused by partisan opponents of attempting to embarrass the administration. Now that the election is over, I shall exercise a citizen's privilege of discussing the returns.

"Compared with the election of 1896, the Republicans have gained in some places and lost in others. It was not a sweeping Republican victory. On the whole the result is not surprising when it is remembered that the administration is just concluding a successful war.

"While a majority of the soldiers are probably anti-Republican, the management of the war has been entirely in Republican hands, and the strongest argument used during the campaign was that a Republican defeat would discredit the President in the eyes of foreign nations, while his commissioners were engaged in making a treaty.

"It was not a trial on the issues now before the people, but a successful plan for a continuance of the case. The people have not accepted the gold standard; they have not fallen in love with the plan to give the banks a monopoly of the issue of paper money; they have not decided to retire the greenbacks; they have not surrendered to the trusts.

"These questions were forced into the background by the declaration of war; but they must be faced again as soon as peace is restored. The Chicago platform presents for public consideration certain vital, economic questions. That platform has not been abandoned by those who indorsed it in 1896. It will be reaffirmed in 1900, because it gives expression to the hopes and aspirations of a large majority of the party.

"When the Democrats, Populists and Silver Republicans favored Cuban independence they understood that war would give a temporary advantage to the party in power, but they were willing to risk defeat in order to aid the people fighting to be free.

"Neither can the election be regarded as an indorsement of any definite foreign policy. Until a treaty of peace has been entered into and the terms made nkown, the people cannot pass judgment upon it. Whether the war will raise any question of sufficient importance to turn public attention away from domestic problems remains to be seen.

"A light vote was cast in Nebraska, but the fusionists have elected the entire state ticket and carried the same congressional districts that they carried in 1896. If Senator Allen is defeated for reelection it will be because senators are elected by legislators instead of by the people. If a Republican senator is chosen by the new legislature, he will go to Washington to represent a minority of the people of the state and to thwart the will of the majority."

### This Week.

Special sale on spectacles this week. Eyes tested free. C. H. HARRIS, 16-3t The Chillicothe Street Jeweler.

### Marigold Cream.

Is the best preparation to use this time of the year for the skin.
FISHER & STREICH.

### Another Excursion.

Columbus to Cleveland, $1.50 round trip, via C. A. & C. railway, Sunday November 20th. Special train with parlor car and baggage car for wheels (checked free) leaves Columbus Union station at 7 a. m. Very low rates from intermediate points.

### The Best Plaster.

A piece of flannel dampened with Chamberlain's Pain Balm and bound on to the affected parts is superior to any plaster. When troubled with a pain in the chest or side, or a lame back, give it a trial. You are certain to be more than pleased with the prompt relief which it affords. Pain Balm is also a certain cure for rheumatism. For sale by Fisher & Streich, druggists.


**Hood's Pills**

Are much in little; always ready, efficient, satisfactory; prevent a cold or fever, cure all liver ills, sick headache, jaundice, constipation, etc. Price 25 cents. The only Pills to take with Hood's Sarsaparilla.

# Men's Flannelette Night Robes!

SPECIAL VALUES

AT

**50c AND 75c.**

These Garments Are Finely Made of the Best Fast Color Flannelette and Come in Pretty Patterns.

## Ladies' Wool Shirt Waists!

AN ENTIRELY NEW ASSORTMENT OF LATE FALL STYLES HAS JUST ARRIVED.....

PRICE FROM...50c TO $2.50.

BE SURE AND SEE THEM!

## Our Cloak Room Is Constantly Filled With New Arrivals!

Special Values in Fur Collarettes.....$2.50 to $6.00
Children's Jackets—50 styles.....$1.50 to $6.00
Ladies' Cloth and Plush Capes.....$1.25 to $15.00
Ladies' Jackets.....$2.50 to $15.00

All the new shades and very latest fall styles. When looking for a Collarette, Cape or Jacket be sure and visit the finest and most complete Cloak Room in the city before you make your purchase.

# Connolley's Store.


### ELECTRIC GENERATOR

**One of the Greatest Inventions of the Age—At Amann's Pharmacy.**

A machine that is attracting a great deal of attention just now is the one on exhibition at Amann's pharmacy, Gallia street. It is known as "The Gawne Static Electric Generator." It is for the use of physicians in the treatment of acute and chronic aches. The inventor is Dr. A. J. Gawne, of Sandusky. The inventor is here with the machine, and in order to show physicans the value of the machine he is treating a great many who are troubled with rheumatism, neuralgia, headaches and nervousness, and the effect is wonderful. It surpasses all other forms of electricity in dealing with stiffened, contracted or paralytic muscles, acute or chronic muscular deformities and muscular spasms. Hundreds of people have already been treated, with good effect.

Bargains were never known in Portsmouth until E. L. Gates & Co. started their 5 and 10 cent counters.

### THREW OUT ONE PRECINCT,

**Which Gives Williams a Majority for Congress—Judge Pugh Protests.**

Augusta, Ky., Nov. 15.—The election commissioners of Bracken county met this afternoon and threw out the entire vote of the Berlin precinct, which gave Pugh, (Rep.) for congress, twenty majority over Williams (Dem).—Maysville Bulletin.

This county was thrown out because the judges and clerks of the election locked the voting place up and went to dinner on the day of the election. This gives Hon. Mordecai Williams a small majority in the district. Mr. Williams made a gallant fight and was ably assisted by his handsome wife. He deserves the honor and will make a splendid congressman.

### How's This.

We offer One Hundred Dollars Reward for any case of Catarrh that cannot be cured by Hall's Catarrh Cure.

F J CHENEY & CO., Props., Toledo, O.

We the undersigned, have known F. J. Cheney for the last 15 years, and believe him perfectly honorable in all business transactions and financially able to carry out any obligations made by their firm.

WEST & TRUAX, Wholesale Druggists, Toledo, Ohio.

WALDING, KINNAN & MARVIN, Wholesale Druggists, Toledo, Ohio.

Hal s Catarrh Cure is taken internally, acting directly upon the blood and mucous surfaces of the system. Price 75c per bottle. Sold by all druggists. Testimonials free.

Hall's Family Pills are the best.

### Marvelous.

The results attained right here at home have been marvelous. Hundreds of your neighbors who have used Wright's Celery Capsules are now well. They cure Kidney, Liver and Stomach trouble, Rheumatism, Constipation and Sick Headaches. Why pay $1.00 every two weeks for a bottle of medicine when yon can get treatment at 1 cent a day. Wright's Celery Capsules give 100 days' treatment for $1.00. Easy to take, no bad taste, do not gripe, backed by a bank, to cure you, or refund your money. Sold by Amann's pharmacies.

Many a household is saddened by death because of the failure to keep on hand a safe and absolutley certain cure for croup such as One Minute Cough Cure. See that your little ones are protected against emergency. Fisher Bros. and Wurster Bros.


OHIO RIVER

# CAT FISH

... AND ...

# PERCH

... AT ...

**LEWIS BAUM'S,**

703-705 Chill. St.



## Real Estate.

One story, six rooms, 32 feet front, No. 91 East Fourteenth street.
One story, five rooms, 35 feet front, No. 143 East Ninth street.
One story, four rooms, 32 feet front, No. 162 East Fourth street.
One and two story, seven rooms, 32 feet front, No. 16 East Fourth street.
Two story, six rooms, 22 feet front, No. 311 East Ninth street.

**EDGAR F. DRAPER,**
Second and Market.



# HELLO!

HERE IT IS!

| | |
|---|---|
| Shirts | 8 cents |
| Cuffs | 4 cents |
| Collars | 2 cents |

AT THE

RIVER CITY LAUNDRY,

High grade work a specialty. Phone 45



## The Ladies Say

Our line of Hats this season is one of the best in the city.

**We Bought it in New York.**

We bought it cheap, because we were right there to see what we were getting and what it cost. We give you this advantage in Style and Price.

**EMMA ZOTTMAN,**
85 West Second St.



If You Want
A Frst-class

## HOT AIR FURNACE

Call and See Us.
We Lead Them All.

Also Tin and Slate Roofing and all kinds of repair work.

**WALTERS & STEPHENSON,**
Alley rear of Opera House.



**Dr. G. Wash Williams,**
The Chillicothe St. Dentist.
Office over Heer Bros.

## You Did Nobly

Said Uncle Sam to his plucky fighters. We finished him to his entire satisfaction. We did it quickly, neatly and completely. We will finish your linen in the same style, after putting a beautiful color upon it. Our laundry work is perfect and anything sent to this establishment to be laundered will give perfect satisfaction as well as gratification. Shirts, collars and cuffs are made to look just like new.

**Portsmouth Steam Laundry.**



# THE ARLINGTON HOTEL.

**FRED REIDER, Prop.**

Rates $1.00 per day. Restaurant Connected.
Meals and Beds at all hours.

154 West Second St. Just Below Market St.



# LUMBER, LATH, SHINGLES,

AT LOWEST PRICES.

SEND IN YOUR ORDERS.

CORNER WASHINGTON AND NINTH STS.

# H. LEET & CO.



## WE WISH TO SELL

*AND WILL MAKE PRICES SO AS TO SELL .....*

Doors from 75c up, Sash and Blinds at same rates. We will sell our goods at any price. If you wish to take advantage of these prices, come within 30 days.

# J. B. GILSON,

82 West Third St., Portsmouth, Ohio.



# The Stanton & Balmert Co.,

Distillers and Wholesale Dealers in Bourbon and Rye Whiskies and Imported Wines.

116 and 163 West Front St. Portsmouth, Ohio.

HEISKELL'S

Ointment cures eczema, freckles, sunburn, pimples or any skin disease. Most stubborn cases yield quickly and permanently to this powerful

OINTMENT

For skin eruptions arising from impure blood use HEISKELL'S

BLOOD AND LIVER PILLS

They act on the liver. Make the eyes bright and complexion healthy.

Ointment, 50c. a box. Pills, 25c. a bottle. Sold by all druggists, or sent by mail by Jackson, Holloway & Co., 531 Commerce St., Phila.

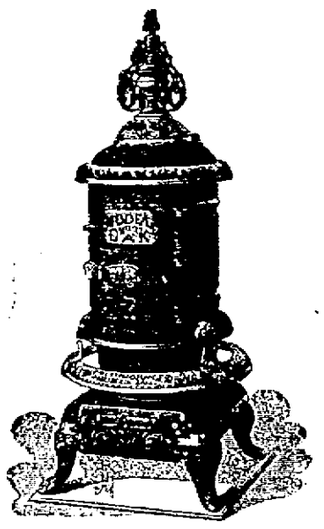

This is a cut of one of our leading heaters. It is is perfect in every detail. It is manufactured right here. The money paid for its construction is spent here. We can't tell you all its good features, but we can show you. In addition to this we handle a full line of Stoves, Ranges and Kitchen Hardware.

We do tin roofing and guttering, and

Do It Right.

See us about repair work. Repairing stoves and furnaces a specialty.

Storck & Hopkins,

114 West Second St.

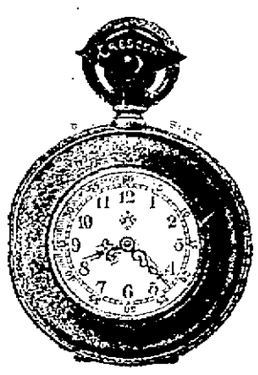

WATCHES

OF EVERY DESCRIPTION

In Solid Gold, Gold Filled, Solid Silver and Silverine, ranging in price from ... $2.50 up.

Come and see my large assortment. I can please you in STYLE and QUALITY, my PRICES ARE RIGHT, and you will be convinced upon inspection, that no one will sell you a timepiece at a lower price than I will.

REPAIRING A SPECIALTY

Ph. Zoellner,

Watchmaker & Jeweler, 135 W. 2d

Beware of Imitations

LEA & PERRINS' The Original & Genuine Worcestershire SAUCE

JOHN DUNCAN'S SONS, AGENTS, NEW YORK.

# DOC WADDEL

## Visits the Cities of the Dead While in the East.

### And Writes Feelingly of the Heroes of Co. H Who Gave Their Lives in Defense of Their Country.

Since coming East I have made it part of my daily routine to visit the cities of the dead, wherever I chance to be, and there commune with Nature and the Beyond. The soldier circles, where rest the veterans of the wars of early days and 1861-65, and now and then a soldier lad who gave up life and all for humanity in the recent Spanish-American war, have received my most solemn attention. From now on these circles will have a double reference, and when I visit them my imagination will put aside the clouds of mystery and I will picture the Portsmouth lads who died in their country's service far from home and those they loved best. Through the mists of obscurity held so firmly in place by Time I see the River City's trinity of young soldiers' lives given as a sacrifice for the right on their country's altar. It all comes to me like a dream. There's the leaving—a long line of the city's best young manhood, attired in the blue of the American soldier, marching away to do and to die, if need be, keeping perfect, proud step to "the noise of the boisterous drums and the notes of the heroic bugles, the mad, wild music of war." Amidst tears and flowers, cheers and sad good-byes they depart. On their cheeks are the kisses of the loved ones of home and the daily walks. They experience the first taste of soldier life at the capital of the state. Next they receive a touch of discipline at Chickamauga. Bronzed and fitted for the contest they are ordered to Porto Rico. At Ashland, Ky., the scenes of departure are re-enacted by those who bade farewell when the company left Portsmouth. To Newport News they speed and then by transport to Porto Rico. A short time after arrival there the first news, bearing the stamp of sadness, comes. It tells of Dan Dodge's death. The whole community mourns, and the saddest blow is that his body has been interred in the land where he died. Time speeds on and Elbert L. Patterson is stricken with disease and dies with his father's name upon his lips. His father reaches him too late to hear his farewell words. What a sad picture! Artist's brush is powerless to touch it to canvas and writer's words fall meaningless in the hour of grief. Again I look, and as the ocean madly dashes I see the manly young form of Henry Morrison. He, too, is dead. He has died at sea and his body is buried in the wild waters. We listen for a message from the waves as they toss upon the beach, and their whisperings seem to say: "He was good. He was true. Bravery shone out in every fibre of his make-up. He was an ideal American soldier. He gave his life for the cause of humanity. He sleeps sweetly in old ocean, undisturbed by its madness or its calm." And this is so of young Morrison's dead comrades. Daniel Dodge, Elbert Patterson, Henry Morrison! These three names are as grand as any spoken in all the languages of men. They are linked with all the soldiers dead. To Portsmouth they will ever be held dear, and about them will be entwined the virtues and the good, for three better boys never came to this existence, and on the other shore, I am safe to say, three better never trod. Their names are written on Memory's tablet forever. High up on our country's scroll of honor they appear. Marble will bear their inscription through the future; the tears of ocean will wet the resting place of one, and the tear of relatives and friends will dampen the mounds of clay of the others; the roar of billows will wreathe, as it were, the tomb of one, while loving hands will crown the mounds of his comrades with flowers and trailing vines. The three sleep the eternal sleep, and yet they live. They are dead, but not forgotten. Farewell, brave lads! Other wars may come and cruelly snatch from life the cream of young manhood, but you will, through all the fierceness and horrors of march and field, battle and hospital, rest in peace. One unbounded love went out to you when raptured with the world. It does so yet. We loved you living; we love you still. DOC WADDELL.

### From New Zealand.

Reefton, New Zealand, Nov. 23, 1896.

I am very pleased to state that since I took the agency of Chamberlain's medicines the sale has been very large, more especially of the Cough Remedy. In two years I have sold more of this particular remedy than of all other makes for the previous five years. As to its efficacy, I have been informed by scores of persons of the good results they have received from it, and know its value from the use of it in my own household. It is so pleasant to take that we have to place the bottle beyond the reach of the children.

E. J. SCANTLEBURY.

For sale by Fisher & Streich, druggists.

Late to bed and early to rise prepares a man for his home in the skies. But ealry to bed and a Litlte Early Riser, the pill that makes life longer and better and wiser. Fisher Bros. and Wurster Bros.

## VERY SUGGESTIVE

### Is Purcell & Bragdon's Window Display—Get Points for Thanksgiving.

Purcell & Bragdon's south display window is attracting considerable attention. They have one of the neatest and most original windows ever shown in the city. A dainty little table is spread, filled with genuine delicacies of the season, at which are seated beautiful blonde dolls of almost life-size. In short, the window is transformed into a most artistic dining-room with side-board and all. The menu is very suggestive of a Thanksgiving feast, with a tempting quail for the turkey, cranberries, celery and all the other indispensables of the home Thanksgiving dinner.

Very suggestive is this original display. It is a most attractive way of showing all passersby what a complete and beautiful line of table linen this firm has for your choosing. Table-cloths and napkins of all descriptions are here displayed, and you are reminded that you may need a new supply to serve as a foundation for your Thanksgiving dinner. It will pay you to see this window. It speaks volumes for the taste and skill of the decorator, Mr. Bragdon, the popular proprietor of this establishment.

D. E. EDWARDS,

Ashland and Clinton COAL Lump, Nut, Mine Run, Mixed & Slack.

for Cooking, Heating or Steam purposes. Office corner Third and Chillicothe streets. Phone 20.

# STRANGE

## That a Lady Could Lose Her Way in Chillicothe.

### And Being a Resident of Portsmouth Makes It Still More Unreasonable —Who Is the Lady.

A great city like the Ancient Metropolis presents many dangers to strangers, but a new one, hitherto undiscovered, has been brought to light through the visit of a Portsmouth lady, whose first visit to Chillicothe dates from last evening. One has often heard of "Lost in London," but never of lost in Chillicothe until now. Such was the experience of the lady from Portsmouth.

The aforesaid, after her arrival here, was shown to the Central House, upon her request for a hotel, and there retired for the night. After partaking of a hearty breakfast the visitor concluded to take a stroll. She had seen a church steeple from her boudoir window, and this served her in fairly good stead before the day was over. She had also noted the proximity of a blacksmith shop by the ringing sound of the anvil.

And so the lady strolled and strolled and strolled again, until she had wandered from the little hostelry and had even forgotten its direction. Here was a sad predicament, as she knew not the name of the hotel, only that a church steeple was in the neighborhood and a blacksmith shop was nearer.

Finally, when a fountain of tears threatened to break forth, she sought the police station, and there narrated her tale of woe to Officer Rigney, who, with his usual kindness of heart, walked some ten miles hunting that lost boarding house. They found church steeples and blacksmith shops in abundance, and boarding houses, too, but not the right one, at least not until half the town had been traversed. And then the lady did not recognize the hotel until she saw the interior.—Chillicothe Gazette.

### Beautiful Holiday Goods.

A nice line of holiday presents can be seen at Edw. E. Coriell's, the jeweler, 412 Chillicothe street. 16-4t

### For the Railroad Boys.

Supt. W. H. Brimson, of the B. & O. S-W., is quite ill at his rooms in the Warner House, his ailment being an attack of pneumonia. His condition is improved at the present time, and as his many friends will be heartily glad to ascertain, no serious results are anticipated. — Chilicothe Gazette.

Don't fail to attend our grand illumination Saturday night. Thousands of lamps, all sizes and shades, will be burning at one time.

15-5t E. L. GATES & CO.

### Paymaster Coming.

The boys of Co. H are rejoicing over having received the information that the paymaster will be here tomorrow evening. He will come down on the 3:42 N. & W., returning on the 4:42. The boys will be paid off at the N. & W. depot.

Big sale of stamped linens all day Friday and Saturday of this week at the Herms Dry Goods Co.'s. 16-3t

### Change of Residence.

Mr. Earnest Stewart, one of the employes of the Drew, Selby & Co.'s factory, who came to this city several years ago from the East, has accepted a position in a shoe factory connected with the penitentiary of Frankfort, Ky.

Marigold Cream cures chapped hands and roughness of the skin.

FISHER & STREICH.

WE CAN PLEASE THE MULTITUDES!

Provided my liberal patron, that you need an

OVERCOAT

in which line we can not be surpassed in both quality and quantity.

Now, if you have $3, $4, $5, $6 or any larger amount in your inside pocket, we can easily supply you with a topcoat, commonly known as an Overcoat, for either of the above figures.

THE "FAMOUS,"

FRED STRAUS, Prop. 133 West Second St.

GREAT

Suit and Overcoat Values

AT

BURT, PRIDE & HALL'S.

We have placed on sale a splendid line of SUITS and OVERCOATS at prices that must appeal to every man who needs Clothing, for the goods are way beyond anything you have seen for the money.

Drop in and see our New Fall Goods and you'll be convinced the above is a fact.

Burt, Pride & Hall,

103 West Second Street, near Court.

GRAND Opera House! ONE NIGHT. Nov. 23.

Special Engagement of.... The Valentine Stock Co.

PRESENTING

HENRY GUY CARLETON'S

Beautiful Society Comedy,

The... Butterflies!

Prices: 25, 35, 50 & 75c.

Seats Now on Sale.

H. B. BUNNEMEYER. JACOB BLUM

UP-TO-DATE!

We lead in workmanship, let those who can follow. Every housekeeper needs us when buying carpets, linoleums, oil cloths and mattings to sew and lay them. Carpets cleaned, renovated, refitted, sewed and relaid. We also make rugs of old carpets. We have a new line of Upholstery Goods for re-covering parlor furniture, couches, chairs, etc. Fine Couches, Chairs, Spring and Hair Mattresses to order. Old spring, hair and cotton mattresses re-made.

Will call and show goods and give estimates on work when requested. The only house in city doing first-class work. Old furniture repaired and refurnished.

The Portsmouth Upholstering & Carpet Renovating Co.,

49-51 GALLIA ST. Phone 90. Heinisch Building.

F. G. McGOLM,

MONUMENTS

Of Every Description

Manufacturers.

All Lettering Done With Pneumatic Machinery.

Manchester, Ohio.

Mr. A. B. Scott represents this firm and will be found at the Hotel Portsmouth.

Don't Look Shabby.

Take that faded suit or garment to H. Hue and let him dye it. It will look as good as new.

Portsmouth Steam Dye House.

H. HUEL 71-73 West Third St

GEO. A. PHILLIPPI,

Fine Watch, Clock and Jewelry repairing and Diamond Setting. Wedding Rings made to order.

Opposite Connolley's Dry Goods Store.

Rupture,

Hydrocele, Varicocele,

EASILY CURED.

Frank Seymore, Dry Run, Ohio, will tell you of his cure of Rupture of 45 years' standing.

Ask William Bihlman, of 93 East Front St., his opinion of the treatment.

Dr. Bush has long been associated with Dr. O. H. Riggs, the eminent Rupture Specialist, of No. 4 East Eighth street, Cincinnati, Ohio.

He uses Dr. Riggs' methods of treatment in every detail, and you need not go to Cincinnati, but can be cured here, saving expense and time, as you can attend to your business while under treatment. No knife. Cures in ten days. You can then throw away your uncomfortable truss.

No names mentioned or published without the full consent of the patient. Everything perfectly confidential if desired.

The Doctor is now located at No. 8 West Fourth St., a few doors west of Chillicothe street.

Female attendant for ladies. Consultation free.

Office Hours—9 to 12; 1 to 4. Sundays—9 to 12.

Portsmouth!

FAST COMING TO THE FRONT!

It was pronounced by the largest buyers of Furniture that the Wait Furniture Co.'s goods were equal in finish and construction to any made in Grand Rapids and at least from 10 to 15 per cent less in price.

DURING THE HOLIDAYS A

SPECIAL SALE

Will be on at F. C. Daehler's Market Street Furniture Store

OF

BED ROOM SUITS,
SIDEBOARDS,
CHIFFONIERS and
HOME MADE FURNITURE

At a Saving of 15 Per Cent.

F. C. Daehler's

Market Street.

We Will Look Around

Then They Come Back to CLEMENS BROS. for Their UNDERWEAR. They say we have the best goods for the least money—small store, but plenty of goods—quick sales and small profits.

You Can't Fool the People

They Know a Good Article When They See It!

CLEMENS BROS. is the right place—a great place to save money.

We Can Beat the World

in Children's Union Suits at 25c. Look at them. If they don't suit, don't buy them. In Stockings and Socks we will challenge any big store. Buy now before the good things are all gone.

CLEMENS BROS.,

305 Chill. St. Near Third.

Did You Ever Buy Meat of Miles?!

If you did not, it is not too late to commence. He handles only the best and knows his business. To be convinced call on

S. W. MILES,

623 Robinson Avenue.

Look for him on market, or watch for his wagons.

Brandau's Meat Market

Is where you get the best at all seasons of the year.

It Is the Place For You to Go.

718 John Street.

# BURNED

## The Old Brewery Building in Brewery Hollow.

**Destroyed by Fire Thursday Evening —Was Erected in 1867 and Used in Making Beer for a Few Years.**

The old brewery, from which Brewery Hollow derives its name, burned about 8 o'clock last evening. This building was erected about 1867 by Ward & Beuchler. Mr. Ward was a gardener and Mr. Beuchler was a drayman, brother of Henry Beuchler. They conceived the idea that there was money to be made in making beer, therefore erected this building. They ran it for about one year. Then finding out that they had made a mistake in erecting the brewery so far from water supply, they sold out to Meyer & Plagg, who continued to run it for two or three years, when Plagg purchased the interest of Meyer. Mr. Plagg continued the business for about one year, when he gave it up as a bad investment. They were unable to make a beer that would compete in quality with the beers made elsewhere. Since Mr. Plagg abandoned the works the building has been used as a tenement house. The last family moved out yesterday, but possibly had a few things remaining in the building. The fire was well advanced when discovered and with the very limited means of fighting fire, very little could be done toward extinguishing the flames. How it caught is a mystery. It is supposed that some fire had been left in the building, which in some way revived and caused the blaze. Mr. Flagg was the owner and carried an insurance on the building of about seven hundred dollars.

### Thanks to Mr. Findeis.

The "fire laddies" of the East End department are happy over being well supplied with fine cigars. John Findeis presented them with a box, and here's thanks to him from all the boys.

We send baking powder to Jackson county every week. It must be good. Try 5 or 10 cents' worth. We are always ready to refund the money if it is not satisfactory.
15-5t FISHER & STREICH.

### Indian Depredations.

Denver, Nov. 18.—Game Commissioner Swan received reports that Indians from Utah have again invaded northwestern Colorado and are killing game and cattle. He asked General Sumner, commanding the Department of the Colorado, to send troops to drive the Indians back to their reservation.

### Result of a Quarrel.

Beaverton, Ont., Nov. 18.—Edward Elliott, 16, who was arrested Tuesday night on a charge of having murdered William Murray, has confessed the crime, claiming that the murder was the result of a quarrel. It is generally believed, however, that the object was robbery.

### Kentucky Failure.

Louisville, Ky., Nov. 18.—James G. Caldwell, president of the Birmingham Rolling Mills company, made a personal assignment to the Fidelity Trust company of this city. The assets will probably amount to more than $80,000. Liabilities are said to be much larger.

### Cincinnati and Return.

On Saturday, Nov. 19th, the C. P. & V. railway will sell excursion tickets to Cincinnati and return at $2.00 for the round trip. Tickets good returning on any train until and including Monday, Nov. 21st.


WINE OF CARDUI

MONTHLY SUFFERING.

Thousands of women are troubled at monthly intervals with pains in the head, back, breasts, shoulders, sides hips and limbs. But they need not suffer.

These pains are symptoms of dangerous derangements that can be corrected. The menstrual function should operate painlessly.

McELREE'S Wine of Cardui

makes menstruation painless, and regular. It puts the delicate menstrual organs in condition to do their work properly. And that stops all this pain. Why will any woman suffer month after month when Wine of Cardui will relieve her? It costs $1.00 at the drug store. Why don't you get a bottle to-day?

For advice, in cases requiring special directions, address, giving symptoms, "The Ladies' Advisory Department," The Chattanooga Medicine Co., Chattanooga, Tenn.

Mrs. ROZENA LEWIS, of Donaville, Texas, says: "I was troubled at monthly intervals with terrible pains in my head and back, but have been entirely relieved by Wine of Cardui."

WINE OF CARDUI


## RAH! RAH!

**Two Great Games of Foot Ball in Cincinnati Thanksgiving Week.**

Foot-ball enthusiasts of Cincinnati and vicinity are awaiting with intense enthusiasm the feast of foot-ball which will be presented to them Thanksgiving week. There will be two big games, the University of Cincinnati playing Indiana University on "turkey" day, and Dartmouth college on Saturday, two days later. The Cincinnati boys have been working hard and conscientiously and will be in fine trim for the two great battles. Manager Dalton, of the University of Cincinnati team, is making extensive preparations for the events, and the immense crowds of enthusiasts in this section of the country will have a rare opportunity to see some mangificent games of inter-collegiate foot-ball. All railroads leading into Cincinnati have arranged for half-fare excursion rates to accommodate the immense throngs who will journey to Cincinnati to witness these two of the greatest foot-ball games ever seen in the West.

### To the Public.

Watch for Jacob Pfau's wagon on Tuesdays and Thursdays and try his fine doughnuts made by his imported baker. Telephone 564. 17-4t

### South Portsmouth.

Tom McKee, since his chase by the police, seems to have disappeared from this locality.

Private James Harrison, of the Fourth Kentucky, who is home on a furlough, is fast regaining strength and flesh.

Capt. "Poker" Davis has finally decided to withdraw his services to his country's cause and will continue with his grocery business.

The hunters hereabouts report game not plentiful, and we have not heard of any large bags of quail coming into the burg.

Night Operator S. M. Humphreys was at Quincy hunting Wednesday and bagged eight quail. He reports hunting good in that locality.

### Rabbit Lunch

At the Junction Hotel Saturday night. Plenty for all.
17-3t ANDY WOLFE.

### Keep the Edge Sharp.

Dull knives, shears, razors, clippers and hatchets are not conducive to the user's happiness. You want to keep a keen edge on them. R. A. Moore, shop in Times building, does all kinds of grinding. Razors hollow ground and made as good as new. First-class work at reasonable prices. Work done promptly. Telephone 33.

Big sale of stamped linens all day Friday and Saturday of this week at the Herms Dry Goods Co.s'.

### Captain Gilmore's Condition.

The condition of Captain Tiffin Gilmore is as encouraging as his friends could reasonably expect. Reports from his bedside this morning show that he is rapidly improving.—Chillicothe Gazette.

Capt. Gilmore, of Chillicothe, who is adjutant of the Seventh O. V. I., is well known in this city. His serious illness was mentioned in the Times several days ago. He has been in a Columbus hospital, another of the many soldier victims of typhoid fever. His friends here will be glad to know that he is recovering.

E. L. Gates & Co. are displaying the largest and most complete line of Christmas goods ever brought to this city. See and be convinced. The prices are so low you will be astonished. Select your present now while stock is full and we will have it put away for you. No extra charge.

### Woman's Relief Corps.

The regular meeting of Bailey Corps will occur Monday, Nov. 21st, at 2 p. m. The inspector will be here and the presence of every member is desired.

HATTIE C. JOHNSON, Pres.
L. M. RICKER, Sec'y.

### For Sale.

Household goods, furniture and carpets, kitchen utensils, dishes and an elegant refrigerator can be seen every afternoon this week, between the hours of one and four o'clock.

MRS. A. L. SANFORD,
17-3 63 East Second street.

### Our Progressive Sisters.

The High school girls of Chillicothe have adopetd "mortar boards." They are very pretty, says the Gazette, being of navy blue with white tassel, and their arrival a few days ago was an item of much interest to the feminine portion of the High school of our neighbor city.

### New Pumps.

Get your pumps from H. D. Oberling, the hardware man of Portsmouth. He handles the new system pumps and has reduced the price on all wooden and galvanized pumps. 16-4

### Diphtheria Death.

A two-year-old child of Mr. and Mrs. Dever, of Offnere street, died from diphtheria yesterday morning. The funeral took place yesterday afternoon at four o'clock.

Stabler Bros. have the only line of buggy robes and horse blankets in the city.

## AMUSEMENT NOTES.

In the presentation of "The Butterflies" at the Grand Opera house, on Wednesday Nov. 23rd, The Valentine Stock Company will not depend on the resources of the house for stage accessories, but will bring everything complete for a superb setting of the play, including special furniture, bric-a-brac, draperies, etc. The mamagement of this company seems to be doing everything on an elaborate scale and there is every indication that the patrons of the Grand are to have a rare dramatic treat and a delightful taste of high art in theatricals.

Fresh from greater triumphs than ever, Sousa and his wonderful band have embarked on another of those great transcontinental concert tours for which this organization is so famous, and will shortly be heard in this city. During the present season the band will play in every state in the Union, and possibly including some of the new war won territory, involving 25,000 miles of travel and some 500 concerts in 230 different cities. Only the most perfect system can permit the successful completion of such a tromendous enterprise, and the record of the Sousa band is a remarkable one, in that they have lost but one day's concerts in seven years, and them by being snow-bound between Milwaukee and Beloit. Sousa has prepared an admirable series of programmes for his fall trip in this part of the country and his concert here should command a crowded house. Miss Maud Reeso Davies, soprano, and Miss Dorothy Hoyle, violinisto, will assist the band as soloists.

The Chicago Inter-Ocean said that the two parlor scenes in Jas. H. Wallick's big production of the new emotional melo-drama, "A Guilty Mother," are the most handsome ever seen in that city at popular prices. The same can be truthfully said of all the other scenes which were built and painted for this production. "A Guilty Mother" will be with us next Thursday.

## NOTICE TO CONTRACTORS.

**Hospital Board Wants Bids on Improvement at City Hospital.**

The city hospital board invites bids on the following described repairs:

Cellar and foundation walls to be repaired and properly rebuilt where needed, cement to be used in stone work; old sills to be removed and replaced by new ones, 6x6; old joists for floors to be removed and replaced by new ones, 2x10, placed sixteen inches, from center to center.

Old doors and frames to be removed and replaced by new ones, four in number, doors to be O. G. 1⅜, 2 feet, 8 inches by 6 feet, 8 inches; old windows, four in number, to be reframed and one new one furnished, in two pane sash, 12x26 lights; old studding repaired, or replaced if necessary.

New floor to be put in room 16x16, first class yellow pine; old lath and plaster to be removed from walls and ceilings.

Fire-place to be furnished and built in old chimney; new base-board, 8x⅞, throughout entire building.

Brick floor to be removed from west end of porch and foundation made on line with old one for room 10x16; joist for new room 10x2, sills 6x6, studding 4x2, joist and studding to be placed 16 inches from center to center, and floored with No. 1 pine flooring.

The entire building, both old and new, to be covered with sheeting paper fastened on studding, then covered with No. 1 five-inch weather-boarding, 3¾ inches to the weather, and furnished inside with lath and plaster, good three-coat work, two rough coats and skimmed.

Entire building, both inside and out, painted—three coats—with best lead outside and filled and two coats of varnish inside.

Bidders to furnish all material and give bond for completion of contract within thirty days from time of receiving award.

Board reserves right to reject any or all bids. Bids for part of work not taken; estimates wanted for job complete.

All bids to be sealed and given to Mr. Geo. Fisher, Sixth and Chillicothe streets. All bids to be in by Monday, November 21st, at 12 m.

CHAS. GLIDDEN,
President Hospital Board.
Nov. 15th, A. D. 1898.

### C. & O. Reduction.

On account of the Cincinnati Orchestra association the C. & O. railway will sell round trip tickets to Cincinnati at a rate of one fare for dates. Call at C. & O. ticket office, Biggs House corner.

### A Sure Sign of Croup.

Hoarseness in a child that is subject to croup is a sure indication of the approach of the disease. If Chamberlain's Cough Remedy is given as soon as the child becomes hoarse, or even after the croupy cough has appeared, it will prevent the attack. Many mothers who have croupy children always keep this remedy at hand and find that it saves them much trouble and worry. It can always be depended upon and is pleasant to take. For sale by Fisher & Streich, druggists.

Soothing, healing, cleansing, DeWitt's Witch Hazel Salve is the implacable enemy of sores, burns and wounds. It never fails to cure piles. You may rely upon it. Fisher Bros. and Wurster Bros.

"Gold Dust—Gold Dust everywhere: But no Battle Ax to chew!!"

One of the most convincing proofs of the really GENUINE excellence of Battle Ax PLUG is the unwillingness of those who have chewed it to chew anything else—even if Battle Ax is not obtainable for a time. They do not want any other kind. When all is said and done, the fact remains that Battle Ax is so good—so thoroughly good and satisfying, that nothing else can take its place.

Remember the name when you buy again.

PISO'S CURE For Consumption

I have been taking Piso's Cure for Consumption since 1883, for Coughs and Colds. I had an attack of LaGrippe in 1890, and have had others since. In the Winter of 1896-7, I had a spell of Bronchitis, lasting all winter, and leaving a troublesome cough, until I again tried Piso's Cure, which relieved me.—Mrs. M. B. SMALLEY, Colorado Springs, Colo., August 19, 1898.

25 CTS PISO'S CURE FOR CURES WHERE ALL ELSE FAILS. Best Cough Syrup. Tastes Good. Use in time. Sold by druggists. CONSUMPTION 25 CTS

The Piso Company, Warren, Pa.

WIN PURE, FRESH, CLEAN DRUGS. NYE

Corner Fourth and Chillicothe Streets, Portsmouth, Ohio.

The Palace Restaurant.

First Class Meals at All Hours.

Finely Appointed Bar Connected.

GEORGE FRESHEL, Prop.

151 West Second Street.

DAN WHITE,

Watches-Clocks-Optical Goods-Diamonds-Jewelry-Silverware

REPAIRING DONE RIGHT.

74 West Second St.

Handsome Medallion PICTURES!

Genuine Full Coloring of the Most Popular Subjects, size ... 18½x11½, only ...

75c.

Large Size Bust Figures of Famous National Characters, such as Dewey, Sampson, Schley, Etc., only 15c.

Larger ones and better grade for 39c and 50c

Celluloid Photograph Albums,

Size 7½x9½, only 75c.

Plush Photo Album, contains thirty cabinets and eight cards ..... $1.25

Egyptian Seal Bibles ..... $1.25

AT

Kate Miller's

709 Chillicothe Street.

Garden Hose

Large line, good goods. We don't want to carry it over from season to season.

Will Close Out at Cost.

The only place in town where you can get the celebrated

POLO

Incandescent light. This is the success of the year. Mantels fitted to any light for 30c.

CHAS. P. STAMM,

The Plumber, 173 W. Second St

TELEPHONE 283.

Ninety Nine

People out of a hundred are looking for a tooth brush that will not shed its bristles, but they're hard to find. We've got a tooth brush which we will guarantee for three months. If bristles come out in that time, we'll replace it with a new one. Only 25c, 30c and 35c each. $5.00 wouldn't buy a better one.

Fisher & Streich,

Chillicothe St., Opp. P. O.

GET YOUR

Electric Gas Lighting done and electric wires put in while your building is under construction. It can be done better and cheaper

THEN

Burglar Alarms,

Electric Bells,

Motors and Dynamos

Of all kinds put in. Private telephone lines put up. Our work is 50 per cent. cheaper than any one else can do it.

Portsmouth Electric Co.,

721 Chillicothe St.

PRACTICAL!

New Beautiful

ARE THE

Welsbach Stand Lamps.

DON'T FAIL TO SEE WINDOW DISPLAY!

Prices $3 to $15 Complete.

R. S. Prichard,

222 Chillicothe Street.,

Telephone 662.

MY Prices ON LUMBER

Will interest every man in Portsmouth who expects to build or repair houses.
Weather boarding from $8 to $13.
Flooring, pine and poplar from $16 to $20.
Shingles from $1.75 to $2.
Turned columns for porches 75c to $1.25.
Brackets and stair work, store fronts and interior finishing a specialty. Estimates given on all kinds of wood building at

A. W. Ackerman's Planing Mill,

Cor. Thirteenth and C. P. & V. Ry., Portsmouth, Ohio

Fruit Trees, Berry Plants,

Shade Trees and Roses.

Buy your stock of reliable parties and then you will meet with no disappointment. Kenyon is an experienced horticulturist and will give you the worth of your money. Parties in town can leave orders at Hoy Bros feed store, No 52 Gallia street. Telephone 40, or call at Droege's Grove Place first house east of Athletic Park.

SAM T. KENYON,

P. O. Address, 681 Gallia Street.


## R. R. Time Table.

**C. & O. R. R.**

| East bound. | West bound. |
|---|---|
| *11:50 a. m. | *4:50 a. m. |
| *2:49 p. m. | *7:10 a. m. |
| †7:15 p. m. | *2:05 p. m. |
| *12:00 p. m. | †2:49 p. m. |

**C. P. & V. R. R.**
Effective March 27, 1898.

| Lve. Portsmouth. | Ar. Cincinnati. |
|---|---|
| *6:00 a. m. | 9:55 a. m. |
| 2:00 p. m. | 6:00 p. m. |
| **Lve. Cincinnati.** | **Ar. Portsmouth.** |
| 8:00 a. m. | 11:58 a. m. |
| *4:50 p. m. | 9:45 p. m. |

*Daily except Sunday.

**N. & W. R. R.**

| North bound | East bound |
|---|---|
| *5:15 a. m. | †10:55 a. m. |
| †4:42 p. m. | †3:42 p. m. |
| †10:28 a. m. | *11:10 p. m. |

**B. & O. S-W.** (Hamden Junction.)

| Leave | Arrive |
|---|---|
| †10:50 a. m. | †10:40 a. m. |
| †2:40 p. m. | †6:05 p. m. |

* Daily. † Daily except Sunday.

# TWO BAD TANGLES

## Which Confront Anglo-American Commission.

### RECIPROCITY AND THE FISHERIES.

**The Latter a Question of Mighty Moment, For If It Is Not Settled Soon It May Lead to Grave International Complications — What Canadians Want In Return For Favors To Be Granted.**

Washington, Nov. 18.—A lengthy session was held by the Anglo-American commission, now in session here to adjust differences between United States and Canada, upon two subjects which are regarded as of most importance, namely, the North Atlantic fisheries and reciprocity. The fisheries question was practically taken up for the first time, and it was quite definitely understood that the position of the Canadian government was made clear as favorable to granting enlarged rights to American fishermen in Canadian waters of the North Atlantic, if in return Canadian fish are admitted free of duty to American markets.

The fisheries contention is of long standing, and aside from its importance to the commerce of the New England and Canadian coast, it is said to give the basis for a possible serious conflict between this country and Great Britain. Wearied by the length of the controversy, Canada of late has intimated that in case it remained open recourse might be taken to the seizure of American fishing vessels in Canadian waters. This doubtless would lead to serious international complications. This has been the view of members of the commission, and as a result they are exceedingly anxious to secure a settlement of this question.

There is some likelihood, it is understood here, of a commission of American, Canadian and English lawyers being appointed to determine the meaning of the treaty of 1818, which governs these fishery rights. The suggestion of this international body has come, it is understood, from Lord Herschell. Should such a body be appointed it would do away with the chance of any collision occurring between the Canadian officials and American fishing vessels during the approaching fishing season.

As to the reciprocity treaty, it has developed that while some progress is being made in considering certain articles which will be the basis of reciprocity, yet the American commissioners are likely to insist, as a preliminary to any reciprocity, that Canada shall wipe out that feature of her tariff law which gives Great Britain a preference of 25 per cent on all tariff duties. If this important concession is made by Canada, and conceded by Lord Herschell, who is looking after the interests of Great Britain, then it is said that a reciprocity list probably will be agreed upon. Without the abolition of preferential rates to Great Britain the opinion is very positively expressed that a reciprocity agreement cannot be reached.

**A Statue of Phil Sheridan.**

Washington, Nov. 18.—For several years arrangements have been making for the erection of a statue of General Phil Sheridan in this city, the statue to be the gift of the Society of the Army of the Cumberland. During the past three years Mr. J. Q. A. Ward, the American sculptor, has been engaged upon the model of the statue. It is his expressed ambition to make it the greatest work of his life, and since he has been working upon it he has put aside every other commission.

**Indians With Grievances.**

Washington, Nov. 18.—A plea for equal treatment in annuities of the Sac and Fox Indians was made by a delegation of Foxes from Iowa in a hearing before Commissioner of Indian Affairs Jones. On the removal of the tribes to Oklahoma most of the Foxes remained in Iowa, refusing to be removed with the majority of the Sacs and a portion of the Foxes who acceded to the governmental proposition. The annuities of the Iowa Foxes were then discontinued.

**Baltimore and Ohio Reorganization.**

Baltimore, Md., Nov. 18.—The stockholders of the Baltimore and Ohio Railroad company will hold their annual meeting next Monday for the purpose of electing a new board of directors to serve during the ensuing year. The new stock, or rather the certificates of the Mercantile Trust company of New York, representing the new stock, will be voted at this meeting by the five trustees named in the plan of re-organization.

**Schooner Wrecked.**

New York, Nov. 18.—A message from Arthur Sewell & Company of Bath, Me., was received by their agents here, saying that the four-masted schooner Talofa had been totally wrecked on Cozumel island, off the east coast of Yucatan, and that the captain and seven men had arrived at Progresso, two of the men having been drowned.

**Bank to Reopen.**

Washington, Nov. 18. — The Tioga National bank of Owego, N. Y., which suspended payment Oct. 14, having complied with the conditions imposed by the comptroller of the currency precedent to resumption, is now in a solvent condition and has permitted to reopen its doors for business.

**Will Be Kindly Received.**

Washington, Nov. 18.—The president has been notified of the intended visit to this country of President Iglesias of Costa Rica, who is expected to reach Washington by the first of next week. Secretary Hay is now making arrangements for his reception.

**Carlos Has Made No Loan.**

Madrid, Nov. 18.—Count De Rascon, Spanish ambassador in London, denies that the Carlists have raised a loan.

**Building Association Officers.**

St. Louis, Nov. 18.—The convention of the Interstate League of Building and Loan associations has adjourned. Hon. J. Taylor Elyson of Richmond, Va., was elected vice president. The ballot for president will be conducted by mail during the next two weeks by the executive committee, which was elected as follows: W. H. Benton, Minneapolis; John Douglass, St. Paul; T. J. Zollas and W. F. Mason, Denver; W. H. Henderson, Atlanta; W. H. Raymond, Nashville; A. S. Hatch, Augusta; J. Armstrong, New Orleans; H. L. Christy, St. Louis; E. K. Legg and E. G. Bond, Baltimore.

**Black and White Miners Clash.**

Pana, Ills., Nov. 18.—Non-union colorded miners and white strikers clashed in the streets of this city again. Several hundred shots were fired but the combatants did their shooting from behind trees and hedges, consequently no blood was spilled. The trouble is said to have been started by an unknown negro firing upon a striker. He secured a rifle and reinforcements. Meantime the negroes appeared in force and the shooting became general. After several hundred shots had been exchanged, the negroes retreated to their stockade.

**Hardware Men Meet.**

Milwaukee, Nov. 18.—The National Hardware association met in executive session. Topics of interest to the trade were discussed at length. A committee was appointed to draw up resolutions thanking President Supplee for the work accomplished by him as head of the association from the time of its inception, together with a suitable memorial to be presented by the association to the president.

**All's Well That Ends Well.**

Chicago, Nov. 18.—The feature of the session of the Knights of Labor convention was an attack on Grand Master Workman Hicks by a New York delegate, who charged that the grand master had admitted an outsider to a meeting of the order. When the delegates learned that the outsider was Mrs. Hicks they quickly disposed of the grievance.

**Streetcar Advertising Firm Fails.**

New York, Nov. 18.—A receiver was appointed for Cohn Brothers, Klee & Company, advertising agents, upon application of a creditor, and subsequently a petition in bankruptcy was filed against the firm. Attorneys for the firm state that its liabilities are $150,000, assets $275,000. The concern did a heavy street car advertising business in New York and other large cities.

**Killed With a Baseball Bat.**

Winfield, W. Va., Nov. 18.—Excitement prevails at Poca, a small village near here, over a brutal murder. John Showen, jr., while under the influence of liquor, became engaged in an altercation with John Withrow, a young man. A fight ensued in which Showen seized a baseball bat and beat Withrow's brains out. The latter died several hours after.

**American Tug Launched.**

Vallejo, Cal., Nov. 18.—The United States steel tug Pawtucket was launched here. She was christened by Miss Heather Baxter, the little daughter of Naval Constructor Baxter, in the presence of thousands of spectators. The Pawtucket is 102 feet long, is of 225 tons and is expected to develop 450 horse power. She will make 12 knots per hour.

**Japan Satisfied.**

Chicago, Nov. 18.—Mr. Komura, the Japanese minister, was asked how Japan regarded the prospect of American possession of the Philippines. "You have them," he said, with a smile and shrug of his shoulders. "What can Spain do to take them away from you? Japan has been neutral. What can Japan do now but be satisfied?"


# Scrofula to Consumption.

Any one predisposed to Scrofula can never be healthy and vigorous. This taint in the blood naturally drifts into Consumption. Being such a deep-seated blood disease, Swift's Specific is the only known cure for Scrofula, because it is the only remedy which can reach the disease.

Scrofula appeared on the head of my little grandchild when only 18 months old. Shortly after breaking out it spread rapidly all over her body. The scabs on the sores would peel off on the slightest touch, and the odor that would arise made the atmosphere of the room sickening and unbearable. The disease next attacked the eyes, and we feared she would lose her sight. Eminent physicians from the surrounding country were consulted, but could do nothing to relieve the little innocent, and gave it as their opinion that the case was hopeless and impossible to save the child's eyesight. It was then that we decided to try Swift's Specific. That medicine at once made a speedy and complete cure. She is now a young lady, and has never had a sign of the disease to return.

MRS. RUTH BERKELEY, Salina, Kan.

Scrofula is an obstinate blood disease, and is beyond the reach of the average blood medicine. Swift's Specific

**S.S.S. For The Blood**

is the only remedy equal to such deep-seated diseases; it goes down to the very foundation and forces out every taint. It is *purely vegetable*, and is the only blood remedy guaranteed to contain no mercury, potash or other mineral substance whatever.

Books mailed free by Swift Specific Company, Atlanta, Georgia.


# SPAIN WILL YIELD

## To Terms of the American Peace Commission.

### WASHINGTON'S VIEW OF IT.

### Inside of Ten Days a Treaty Will Be Drawn Up and Signed.

### A BALM FOR SPAIN'S FEELINGS.

**In Addition to Reimbursing Her For the Loss of the Philippines, a Liberal Price Will Be Paid by Uncle Sam For Two or Three Islands In the Caroline Group Under the Pretext of Needing Them For Coaling Stations.**

Washington, Nov. 18.—It is positively stated in official circles here that the Spanish commissioners at the Paris conference have accepted the terms of the Americans. The formality of drawing up and signing a treaty is all that remains to be done.

Ten days or two weeks is the limit of time set in administration circles for the completion of these formalities. That expectation is based on Judge Day's advices. It is the official belief, not guesswork.

The only development of the day is that we will pay liberally for two or three islands of the Caroline group, which are to be bought under the pretext of needing them for cable stations. Paying liberally for them will soothe the Spanish feelings somewhat, for the small amount they will get for the Philippines.

**Don't Like Delay.**

Madrid, Nov. 18.—Almost all the papers deprecate the dilatory proceedings at Paris, expressing their belief that the United States will decline arbitration and urging the government to yield quickly, since it is impossible for Spain to renew the struggle or to expect European assistance, and furthermore because it would be better to cease wasting money and to concentrate attention upon Spain's domestic affairs and the restoration of her finances.

**Yield Under Protest.**

London, Nov. 18.—All the special dispatches to the London papers from Paris express the belief that the Spanish commissioners will finally yield, though under protest, to the American demands.

**Docking Facilities at Key West.**

Washington, Nov. 18.—In his annual report to the secretary of the navy, Chief Endicott of the bureau of yards and docks makes a strong point of the necessity for ample docking facilities not only for small vessels but for the battleships upon waters near Key West. He said this place was, during the war and may be in the future, an important base of naval operations, able strategists having pronounced Key West and Dry Tortugas the key of the Gulf of Mexico.

**Captain Forraker Discharged.**

Washington, Nov. 18.—Herbert W. Caldwell of the Second Oregon has been promoted from captain and regimental surgeon to major and chief surgeon of volunteers. Captain Joseph B. Foraker, assistant adjutant general, has been honorably discharged, his services being no longer required. He was appointed from Ohio.

**New Pension Cases.**

Washington, Nov. 18.—Colonel F. C. Ainsworth, chief of the record and pension office, war department, in his annual report to the secretary of war says that 193,296 cases were received and disposed of during the past fiscal year, a net increase of 43,489 cases.

**Treasury Statement.**

Washington, Nov. 18.—The condition of the treasury shows: Available cash balance, $296,616,654; gold reserve, $241,088,630.


**Women Need Not Be Discouraged.**

The nervous tension under which most of our women constanlty live affects the female organism seriously. Heavy household burdens, social gayeties, work in some commercial establiishment, any of these duties seem impossible to women who are ill, and yet they keep up for a time under pressure of the demands upon them. When they do break down, the advice and treatment they receive from their family physician don't go to the root of the trouble and they get no better. They are discouraged, worn out, tired of life. The great specialist in women's diseases, Dr. Greene, of Neruvra fame, 148 State Street, Chicago, Ill., has shown thousands of women who thought themselves hopeless invalids the way to health. His office is open to all women for free consultation and advice, or if you will write him about your case he will advise you by mail absolutely free of all cost and confidentally. The glorious remedies discovered by this profound physician are an invaluable boon to women. It costs nothing to be put on the road to health, and all ailing women should write Dr. Greene at once.

Overcome evil with good. Overcome your coughs and colds with One Minute Cough Cure. It is so good children cry for it. It cures croup, bronchitis, pneumonia, grippe and all throat and lung diseases. Fisher Bros. and Wurster Bros.

**NERVES** must be fed on pure, rich blood. Hood's Sarsaparilla is the best nerve tonic. By enriching the blood it makes the nerves **STRONG.**

# GOING DOWN HILL.

People suffering from Kidney Diseases, feel a gradual but steady loss of strength and vitality. They should lose no time in trying Foley's Kidney Cure, a Guaranteed Preparation.

**Sold by AMANN'S PHARMACIES, Portsmouth, O.**

**Ladies Can Wear Shoes**

One size smaller a ter using Allen's Foot-Ease, a powder to be shaken into the shoes.—It makes tight or new shoes feel easy; gives instant relief to corns and bunions. It's the greatest comfort discovery of the age. Cures and prevents swollen feet, blisters, callous and sore spots. Allen's Foot-Ease is a certain cure for sweating, hot, aching, nervous feet. At all druggists and shoe stores, 25 cents. Trial package FREE. Address Allen S. Olmsted, Le Roy, N. Y.

**Our Shoes Eclipse All Others**

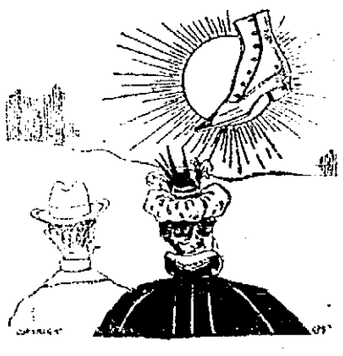

In manufacture, in leather, in shape, in fit and in price, our Shoes are Unequaled. We are not in the shoe business for a few years, but are in it for life. We must sell the best, to keep your trade, and we do sell the best. Money cannot buy more stylish, elegant, or worthy Shoes than the ones we sell.

**WEBER'S**

**101 West Second St.**

Wm. Brent was the lucky purchaser who received the $4 00 cash Saturday night. The same amount given away this week.

# Our Goods

Are worth all they cost. They win on merit. Ours is the store for economy. It has become both profitable and popular. In addition to a full and complete line of the BEST groceries we will handle

**Oysters, Celery and Cranberries**

Place your orders with us. We can supply all your wants.

**The Model Grocery,**

**FRED L. KALB, Mgr.**

9th and Findlay. Telephone 763

**IF YOU ARE ASHAMED**

To ride in that old buggy or other vehicle because the paint is falling off of it like whitewash off of a wall take it to

**GEO. J. SCHIRRMANN,**

31 West Fifth street, and have it repainted and made as nice as new. If you have no rig to use while it is being done, you can hire one at his

**LIVERY STABLE.**

He has the best horses and most stylish rigs in the city. Go and see for yourself.

**WARDER & HANES,**

**Corner Clay and Eleventh Sts.**

Handle Groceries, fancy and staple, Fresh and Smoked Meats, Country Produce, Brick and Sand and everything that an up-to-date general store should carry.

GET OUR PRICES. WE CAN INTEREST YOU.

**HANG ON**

To your Old Shoes as long as C. W. CARSON can fix them up, and when they are past repair let him fit you out with a new pair. A complete stock to select from.

**Gallia and Offnere.**

**ALWAYS In the Lead.**

Prunes. New Mince Meat, 2 cans for 15c.

Bremner's Wafers, something new and elegant.

This year's Canned Goods, a big line.

**Central Grocery Co.**

**Satisfaction!**

**"Other Pebbles on the Beach Not to Be Rolled!"**

Everybody Knows or Should Know that

**SEEBOHM**

Always Has Sold the Finest

**Chocolates & Bon-Bons**

in the city—any report to the contrary.

YOU CAN NOW SECURE

**Hick's World Famous Almanac**

**...FREE GRATIS...**

from the same man who is most always in the "push."

**Sidewalks**

Of brick or stone, curbing, grate setting, stone work of all kinds promptly done. Estimates furnished promptly.

**W. E. Garrison.**

**Cor. Gay and Eleventh.**
**333 East Fourth.**

**Get Your Incandescent GAS BURNERS Overhauled at Hamilton's**

**3d and Wash.**

**Feed, Lime, Cement**

**East End Feed Store,**

**CHAS. NAGEL,**

**MANAGER.**

**531 Gallia St., Phone 224.**

**Low Price, prompt Delivery.**

Wright's Celery Tea regulates the liver and kidneys, cures constipation and sick headache. 25c at all druggists.

**The Beer**

—OF THE—

**Portsmouth**

**Brewing and Ice Company**

Is brewed with the greatest of care from excellent material, and is guaranteed as good as any beer in the United States. Let us all pull together, support Home Industry, and keep our money at home. With such sentiments properly carried out, our city will prosper as it never prospered before.

J. Esselborn, President.

O. Knorr, Secretary.

**Lumber!**

Call at 490 Gallia if you desire low prices on rough and dressed lumber, mill work, doors, sash, etc., etc. Our Goods are the best to be had, our prices the lowest. Give us a call.

**The Portsmouth Planing Mill Co.,**

**Cor. Gallia and Campbell ave**

**Portsmouth, - Ohio.**

**GEO. PFEIFFER,**

*Undertaker and Funeral Director*

**Embalming,**
**Metalic Flowers**
**For Grave Decorations**

Eighth and Chillicothe. Phone 111.

**NEW MACHINE SHOP**

We are prepared to do all kinds of

**STOVE, MACHINE and BRASS CASTING.**

**All Kinds of General Repair Work Promptly Done.**

**McCOY & Heid,**

Cor. Thirteenth and Chillicothe.

**A. D. CAMPBELL, M. D.**

Office and Residence 257 East 4th. Hours. 8 to 9 a. m. 1 to 3 p. m. 7 to 8 p. m. Telephone 2 on 311.

**Dr. F. M. Edwards,**

**Physician and Surgeon.**

Office and residence Dr. Slagle's old place, 708 and 710 John street. Glasses adjusted perfectly. Phone No. 229. Office hours 8 to 9 a. m., 12 to 2 p. m., 6 to 9 p m.

**J. S. Cochran, M. D.**

**Office, No. 80 West Second Street. Formerly Dr. Lottridge's office.**

**Frank M. Warwick,**

Dentist,

82 West Second St.,

All work warranted first-class.

**C. P. & V. RESTAURANT.**

**Open Day and Night.**

Gets Your Meals or Lunch Before Taking Train.

**Oysters in All Styles.**

**Meals at All Hours.**

Especial Accommodation to Persons Desiring to Take Early Trains.

**GEO. M. OSBORN**

**Attorney-at-Law,**

Room 7, Dazarin Block, Portsmouth.

5c To 75c

Read

Each item carefully. The following will be added for Saturday. See our ad. in Wednesday's Daily Times for other items.

2000 Yards the Amount. Were Placed on Sale Thursday Morning.

1300 Sold Up to 2 O'clock Friday.

700 Yards Left.

800 Yards of 5c, 10c and 15c Goods Added, Making

1500 Yards of Choie Dress Goods for Saturday Buyers.

5c To 75c

Everybody

Gets a fair chance. These 800 yards are not yet ready and none will be sold until Saturday morning Sale opens at 6:30 Standard, Saturday.

Here 5c They Are!

Plaid Dress Goods, regular 10c goods.
Light Colored Novelties—15c Goods.
Worsted Brocades, dark colors, 10c goods.
1 pc Wool Challie—25c goods.
1 pc All Wool Black Nun's Veiling—20c quality.

And 10c These!

All Wool Tricot—25c goods.
Plaid Dress Goods—15c goods.
Checks, in dark colors, 15c goods.

A Few 15c More!

A lot of good, desirable Brocades, in dark colors, regular 20c goods.

5c TO 75c

MARTING'S.

5c TO 75c


# FOUL PLAY

## Suspected in the Death of John B. Groniger.

**Probably Murdered, Robbed and Then Placed on the Track—Thought to Have Had Large Sum of Money.**

The telegraphic dispatches today indicate that John B. Groniger, whose death was mentioned in yesterday's Times, had been foully murdered and robbed of his money. The following is clipped from the Enquirer:

"Delaware, O., Nov. 17.—The circumstances surrounding the death of J. B. Groniger, whose mutilated body was found on the Big Four tracks, north of this city, yesterday, indicates foul play. His brother arrived in the city today and says the deceased was on his way back from New York, where he had disposed of a carload of cattle. He had intended visiting his people at Lucasville, Ohio, before returning to Montana, where he is engaged on a ranch. He was known to have plenty of money. Big Four construction men picked up a pass-book today belonging to the dead man a mile and a half from the place where the body was found. In it were accounts showing that the man had money in his possession and a conductor's cash receipt for fare from Breden to Rochester. Acting Coroner Waldo thinks death was not accidental, and the authorities are investigating."

## CO. H NOTES.

Harry Donaldson seemed much brighter today, although he has considerable fever. It is hoped that he will be out with the rest of the company before the date on which they are mustered out.

Word was received here yesterday from H. F. Thompson that he would start for home Monday with his son, Matt. Matt has greatly improved. This will be good news to Co. H, as he is one of its most popular members.

Chas. Seebohm has in his possession a one ounce weight, used for weighing powder in Mono Fort, San Juan, Porto Rico. The weight was secured by one of the Co. H boys on the day of the "flag raising" at that place, and was taken right under the Spanish guard's nose, who did not evacuate the fort until the day of the flag raising.

If there is anyone in Co. H who desires any money, they will have to report at the new depot at 3:42 p. m. Saturday. The paymaster will pay off in the depot, as he has business in Columbus and will return on the next train. Members of company will meet at armory at 2 p. m.

Reinhart, Winters and Donaldson will probably receive orders the first of next week to report at Columbus for duty. They were transferred to division hospital at Chickamauga park, and now they are still members of same and will probably be compelled to serve their two years, except Donaldson, who will more than likely receive his discharge, owing to his present illness.


**See Us for Perfect Work.**

We are prepared to do all kinds of repairing, skilfully and promptly. Give us a trial.

EDW. E. CORIELL, Jeweler.
16-4t 412 Chillicothe street.


## THE WEATHER PROPHET.

Ohio.—Showers and cooler tonight; Saturday cooler and fair, except possibly showers or snow along the lakes.


**They Are Delicious.**

Have you sampled any of Jacob Pfau's cakes, made by his imported French baker? If not, try them. You will find them in all the leading groceries. Ask for them, they are delicious. 12-tf.


**Shela Home Again.**

John Shela, of Wait's Station, one of the Co. H boys who was left in a New York hospital, has returned home. His many friends rejoice over his improvement and sincerely hope that he will soon entirely recover from his serious illness.


A nice line of holiday presidents can be seen at Edw. E. Coriell's, the jeweler, 412 Chillicothe street. 16-4t


**A Correction.**

In the mayor's notice to contractors which has appeared in this paper since Nov. 16th and is still running, a typographical error made the mayor say a brick door was to be removed. It should say a brick floor, so contractors will figure on removing a floor in place of a door.


Big sale of stamped linens all day Friday and Saturday of this week at the Herms Dry Goods Co.'s.

**Read Carefully.**

See what Marting Bros. & Co. have to say to their friends on the eighth page of this paper.

Try a load of Flannigan's Splint, just the thing for grates and open fires. Telephone 225. 16-4t

# Thanksgiving Table Linen

AT THE

# The People's Cash Store

*We Have Table Linens to Suit the Purse of All.*

Bleached and Unbleached Damask 25c yd and up.
Turkey Red Damask 12½c yd and up.
Napkins 73c doz. and up.
Fringed Napkins 27c doz. and up.
Fringed and Hemstitched Table Cloths—Extra size, bleached Damask Table Cloths, hemstitched, $2.00.
Towels—All kinds and prices.
Bed Spreads—Full sizes, 48c each and up.

*See Our Window Display—"Dinner Now Ready!"*

Don't fail to see our line of Underwear and Hosiery before purchasing. We can give you better goods at considerable less money than elsewhere.

Full size Cotton and Wool Blankets, Comforts, Skirts, Capes and Jackets.

Lowest prices in the city on Canton Flannels, Outings, Flannelettes, Calicoes, Ginghams, Cheviots, Etc.

If you want good goods for little money, we can satisfy you.

IT PAYS TO TRADE WITH

**Purcell & Bragdon,**

Bargain Givers of Portsmouth. Kendall Block.

# Fur Collarettes

## And Fur Scarfs.

New line just received in all shapes and shades at astonishing low prices.

Black imitation Seal Collarettes at $1.50.

Black imitation Seal Chinchilla edged Collarettes at $2.75.

Good Electric Seal bottom and Persian yoke Collarettes, satin lined, the biggest bargain of the season, and only a limited amount of them at $5.00.

Electric Seal Yoke Chinchilla Collar and Skirt silk lined for $5.00.

Star shaped China Seal Yoke and imitation Stone Marten, collar and bottom satin lined, for $5.00.

All Electric Seal Tab Collarette with six tails at $6.50.

Collarettes with Marten, Mufion, Krimmer, Persian, Astrakhan combinations at prices never so low.

# New Woolen Waists.

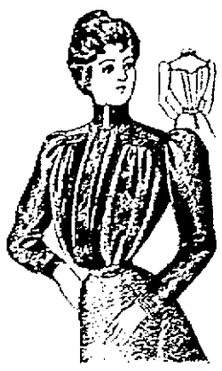

Come and see them and you will not try to make it. Waists at $1.00, $1.25, $1.50, $1.75, up to $2.50. One handsome, then the other, in shades of Blue, Black, Brown, Red and Green.

# Parisian Cloak and Dry Goods Co.,

75 West Second Street.

# SPECIAL OFFERING

— IN —

# UNDERWEAR!

A lot of Children's Natural Grey Underwear which we wish to close out and have put prices . . . on them that will make them go quick . . .

Size 16 Vests at..... 5c
" 18-20 " and Drawers.. 10c
" 26-28 " " ...20c
" 30-32-34 " " ...25c

A few broken lots of Children's all wool Scarlet Pants, worth 50c, for 25c.

Misses' Grey Fleeced Jersey Vests 18c.

Ladies' Odd Pants—no vests—to close cheap.

Ladies' Grey Natural Ribbed Fleeced Pants, regular 25c quality, to close, at 20c a pair.

Ladies' All Wool White Jersey Pants, were $1, to close, 50c.

Ladies' All Wool Grey Jersey Pants, were $1, to close, 75c.

## Men's Natural Wool Shirts and Drawers!

Our regular $1.00 quality, in all sizes, we offer to close at 75c. These are splendid, well made, full sized, warm goods and a rare bargain.

*Men's 50c Underwear* in 3 qualities of extra high grade—fleeced, camel's hair and balbriggan.

## Special for Saturday Only.

40 doz. Ladies' heavy fleeced, Jersey ribbed, Vests and Pants, second of the regular 25c goods, we offer at 20c each. They will only be sold on Saturday, Nov. 20th.

# G. W. Anderson & Sons.

SECOND STREET.

## Just Received!

—A FRESH LOT OF—

Sparrow's Fine Chocolates.

WE ALSO HAVE

Lowney's Fine Chocolates!

A Complete Stock of Medium Grade CANDIES and CIGARS.

**W. J. Pummell,**

79 West Second Street.

## Hot Water

Steam and Gas Fitting. Work done promptly and satisfaction guaranteed.

Wm Burt.

OUR FALL LINE OF....

## MILLINERY

**Is Here.**

Don't think of buying your outfit until you see the beautiful shapes we are making.

Our Prices Are Always the Lowest.

**Mrs. M. Weichens,**

207 Chillicothe Street.